

fragments ultimes

pour guitare classique

Gilles Louise

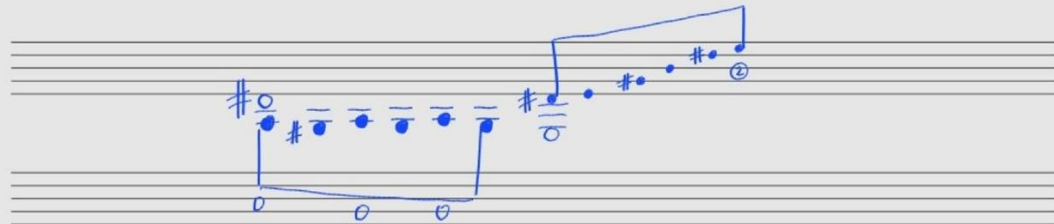

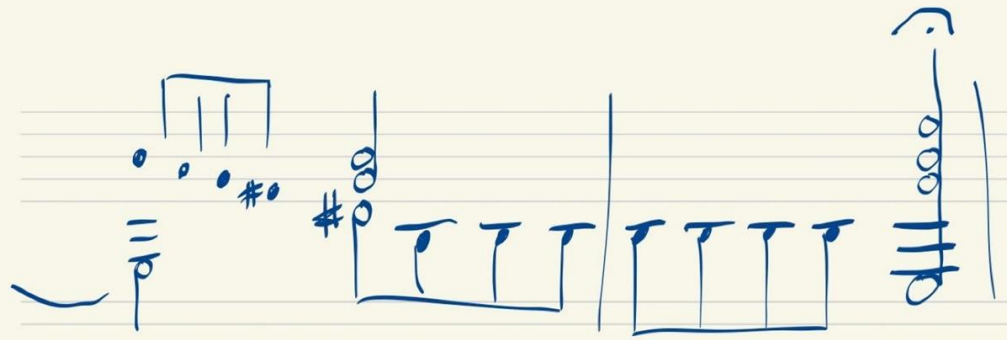
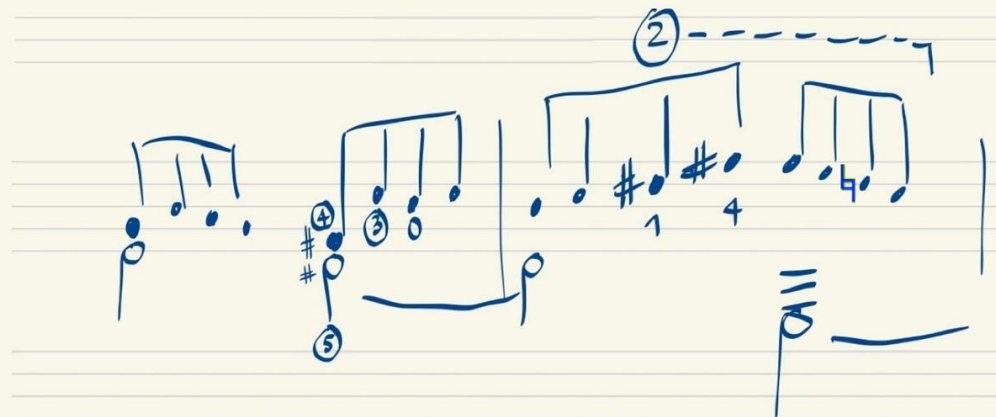

Paris, novembre 2025

Paris, septembre 2025

Guitare classique

Guitare classique

8

4

8

8

12

8

16

8

21

8

25

Guitare classique

8

5

9

14

17

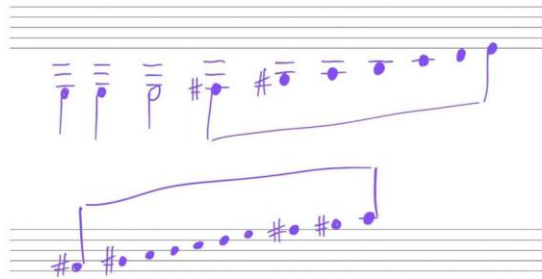
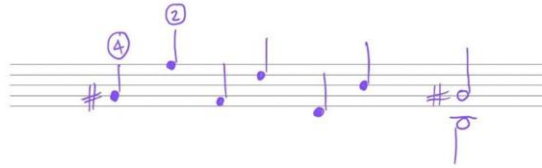
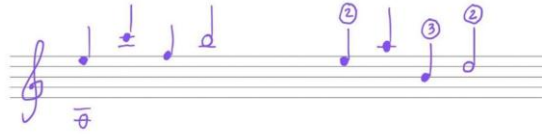

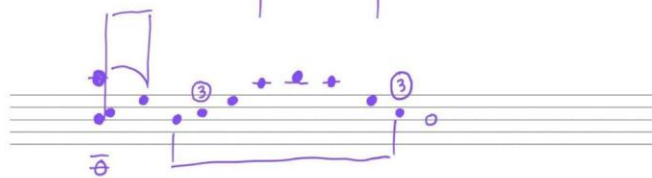
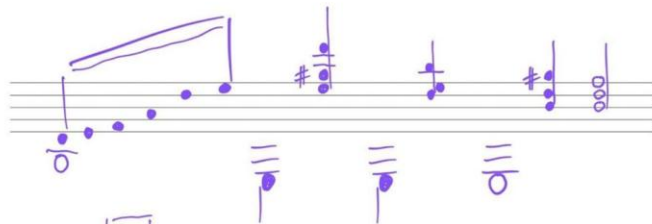
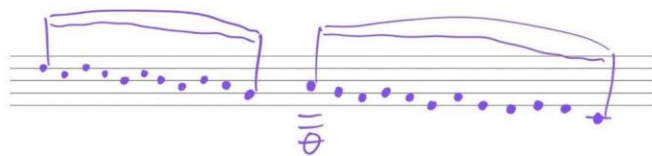
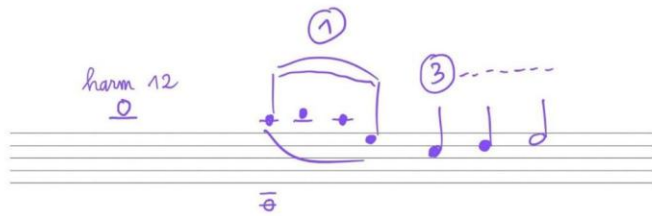

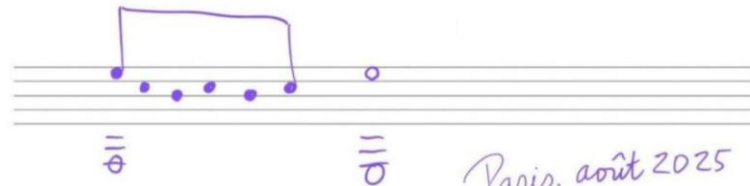
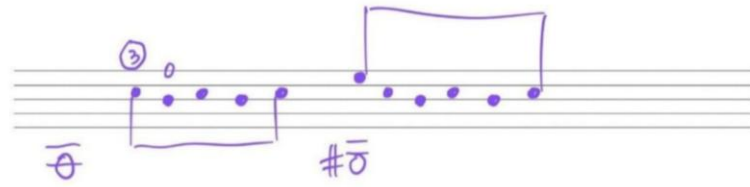
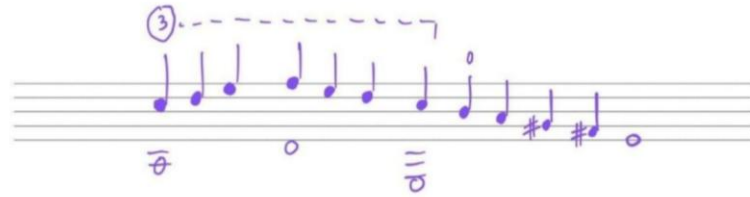
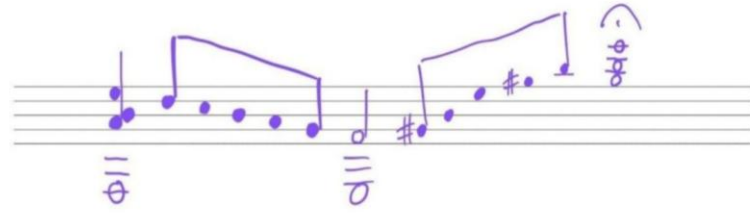

Paris, août 2025

10

Guitare classique

$\text{♩} = 60$

possibilité par fragments et points d'orgue

Gilles Louïse

Guitare classique

harm 12

harm 12

harm 12

3

42

46

49

51

53

55

57

59

61

idem fragments et points d'orgue

Gilles Louise

Guitare classique

Paris, septembre 2024

Gilles Louise

Guitare classique

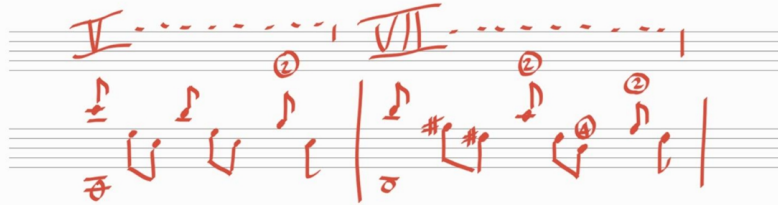

Paris, septembre 2024

Gilles Louise

Guitare classique C

VI

III

Paris, octobre 2024

Gilles Louise

Guitare classique

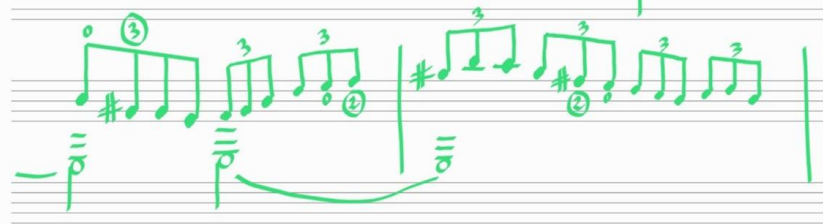
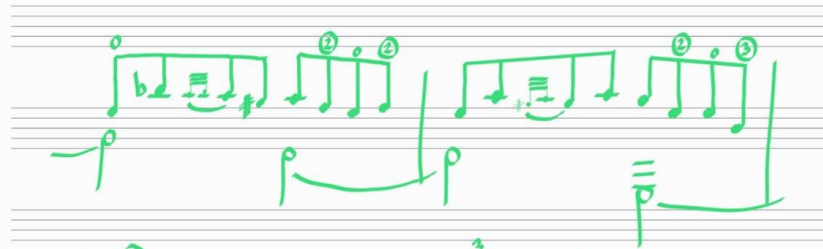

Paris, novembre 2024

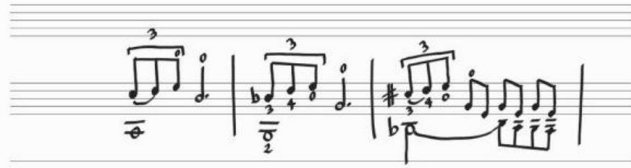

Paris, novembre 2024

Gilles Luvée

Guitare classique

Paris, décembre 2024